

SECTION ON - 1 - 1

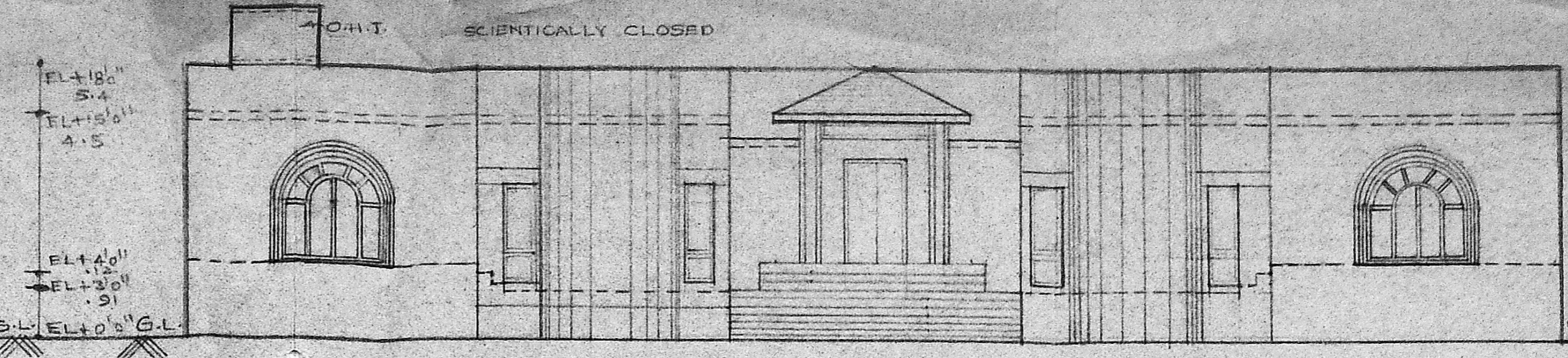

FRONT ELEVATION

Planning Permit No. A/1687
APPROVED
 SUBJECT TO THE CONDITIONS IN THIS ORDER LETTER
 No. A3/2001/28/10/2
 FOR MEMBER SECRETARY
 MADRAS METROPOLITAN
 DEVELOPMENT AUTHORITY
 MADRAS - 600 008

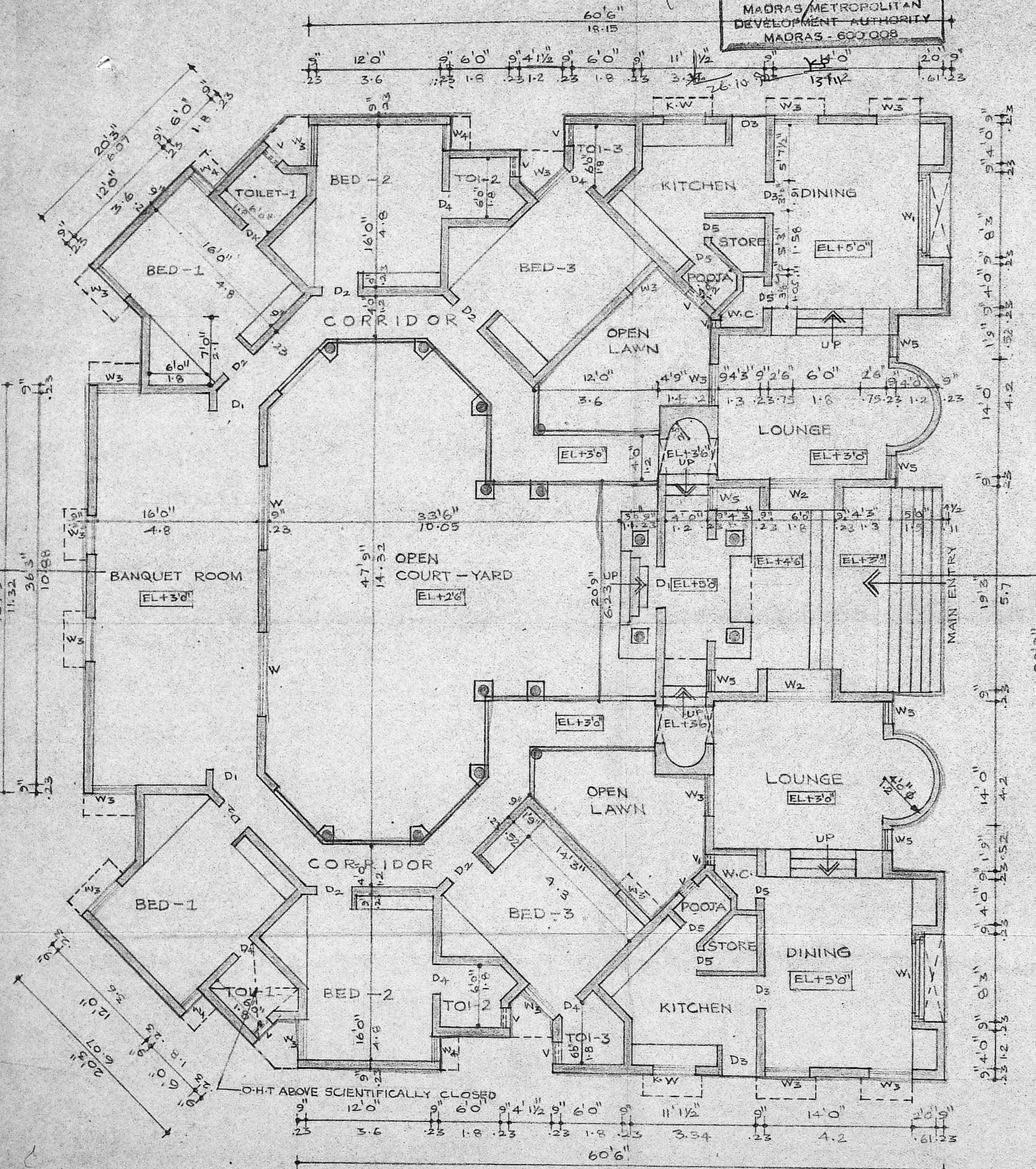

GROUND FLOOR PLAN

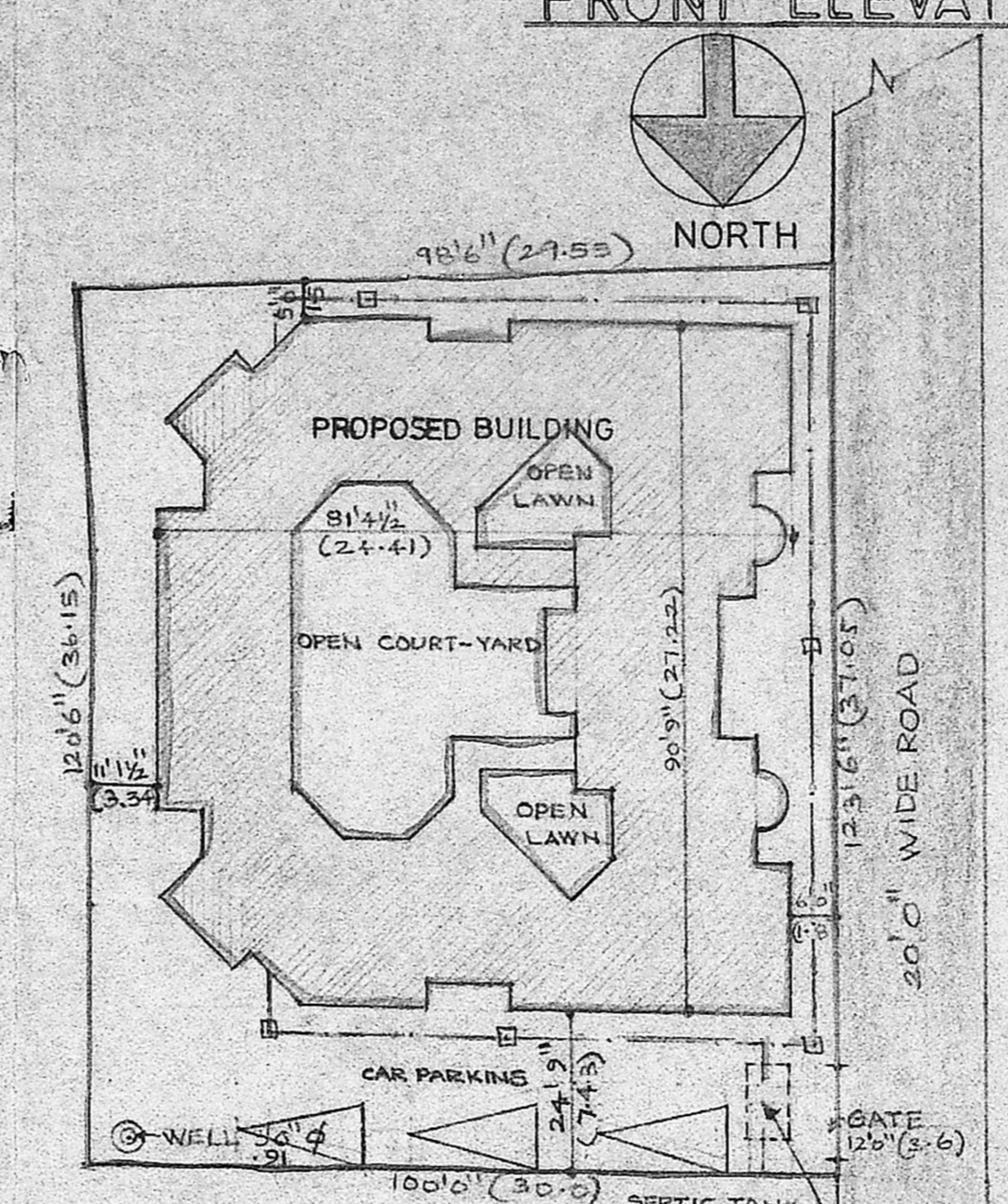

SITE PLAN SCALE: 1:240

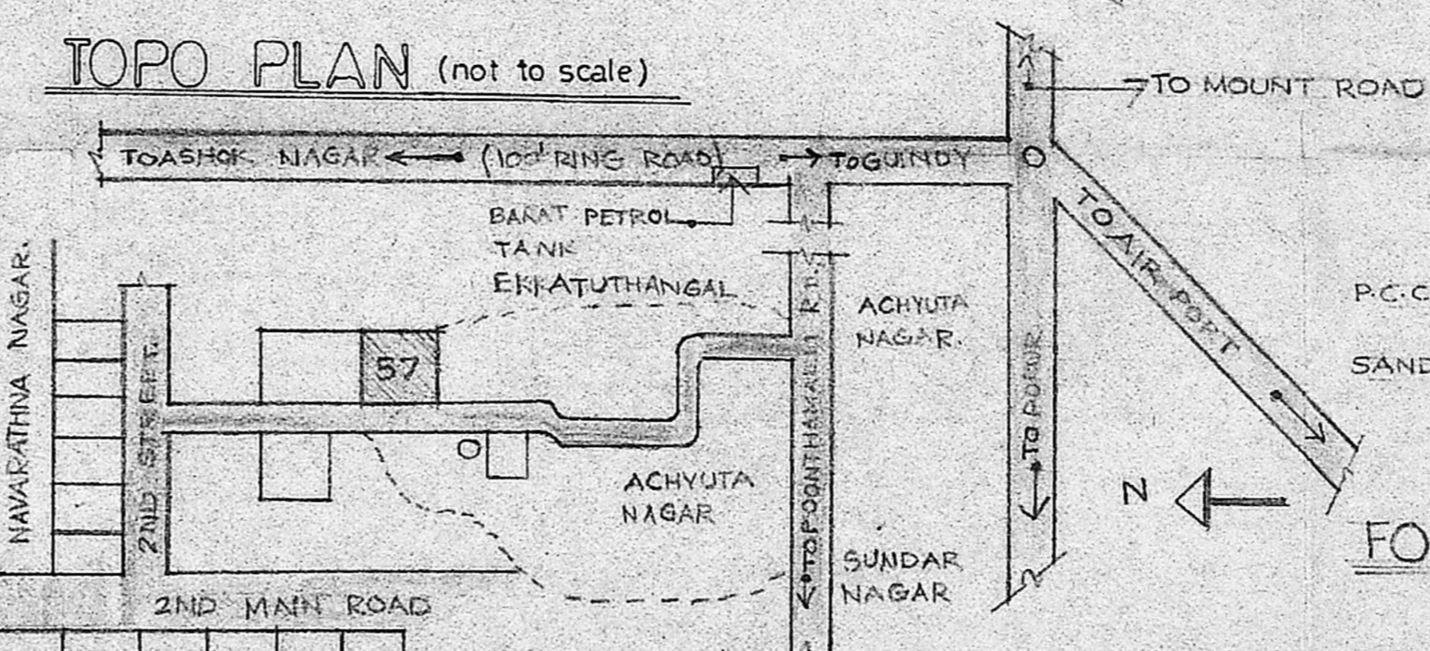

TOPO PLAN (not to scale)

AREA STATEMENT

	SQ. FEET	SQ. METRE
GROUND FLOOR AREA	5,141.00	478.00

SCHEDULE OF JOINERY

TYPE	DESCRIPTION	SIZES	
		FEET	METER
D1	TW. PANELLED DOOR	4'0" X 7'0"	1.2 X 2.1
D2	DO	3'3" X 7'0"	0.98 X 2.1
D3	DO	3'0" X 7'0"	0.91 X 2.1
D4	DO	2'6" X 7'0"	0.75 X 2.1
D5	DO	2'0" X 7'0"	0.61 X 2.1
W1	TW. GLAZED WINDOW	6'0" X 6'0"	1.8 X 1.8
W2	ARCH GLAZED WINDOW	8'3" X 8'3"	2.5 X 2.5
W3	TW. GLAZED WINDOW	6'0" X 6'8"	1.8 X 1.9
W4	DO	4'0" X 6'6"	1.2 X 1.9
W5	DO	2'6" X 4'6"	0.75 X 1.3
W6	DO	2'0" X 6'6"	0.61 X 1.9
V1	FIXED GLAZING/LOUVRED VENTILATOR	2'0" X 3'0"	0.6 X 0.91
V2	DO	1'0" X 3'0"	0.30 X 0.91

REFERENCE

BOUNDARY LINE	—
PROPOSED CONSTRUCTION	—
ROAD	—
SEWAGE LINE	—

SPECIFICATION

1. ALL FOUNDATION CONCRETE WILL BE CEMENT CONCRETE OF 1:5:10 USING 40MM GAUGE HAND BROKEN GRANITE STONE JELLY.

2. LEVELING COURSE WILL BE CEMENT CONCRETE OF 1:5:10 USING 40MM GAUGE OF 4 1/2" THICKNESS.

3. ALL BRICK WORK IN FOUNDATION AND BASEMENT WILL BE OF CEMENT MORTAR 1:5 USING 1ST CLASS CHAMBER BURNT BRICKS OF SIZE 9" X 4 1/2" X 1 1/2".

4. ALL R.C.C. WORK WILL BE OF MIX 1:2:4 USING 10MM TO 20MM HAND BROKEN GRANITE STONE JELLY WITH REINFORCEMENT.

5. ALL ROOF SLAB TO HAVE WEATHERING COURSE IN BRICK JELLY OF SIZE 20MM GAUGE IN PURE SLACKED LIME (NO SAND) PROPORTION OF JELLY LIME BEING 32:12.

6. CEMENT PLASTER FOR NEW WALLS WILL BE OF 20MM THICK INSIDE AND 12MM THICK OUTSIDE IN C.M. 1:5.

7. ALL WOOD WORK WILL BE BEST SEASONED BALLARSHAH (OR) MALABAR TEAK WOOD.

REGULARISATION OF BUILDING AT T.S.78, BLOK NO:1 OF EKKATUTHANGAL DIVISION NO:146.

all dimensions given in mm

scale: 1:8-0" : 1:100	job no:
drg no: 1	drawn by: V. Shankar
date: 06-01-92	checked by:
applicant	1074
	90

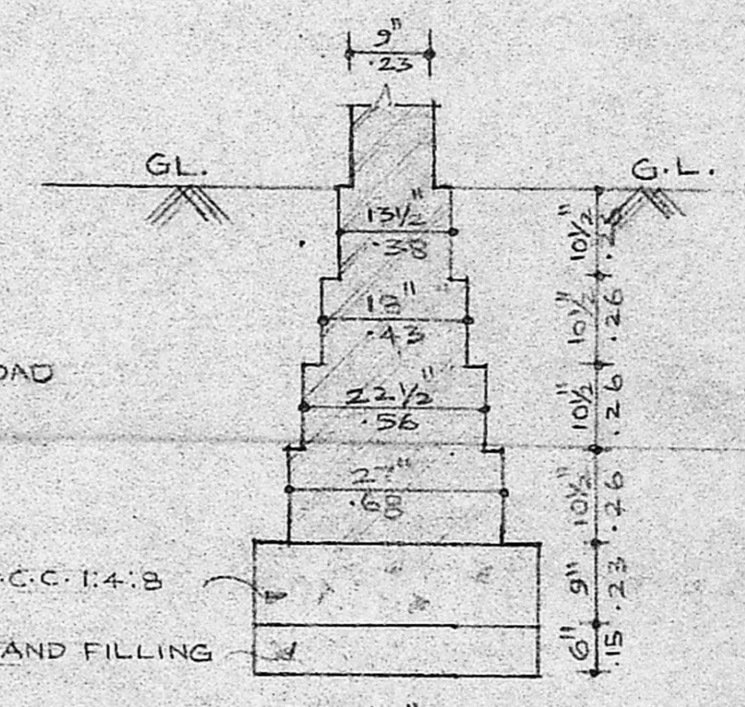

FOUNDATION DETAIL SCALE: 1:20

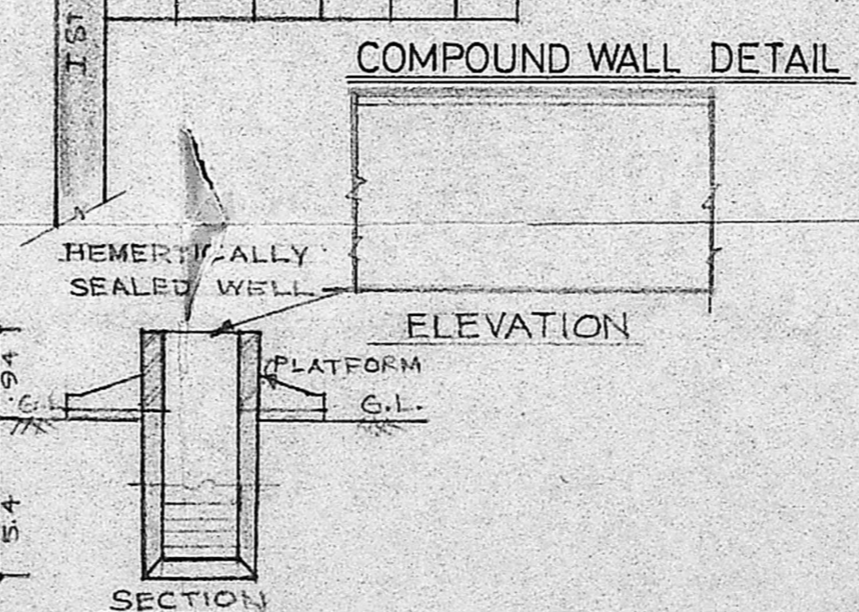

SECTION

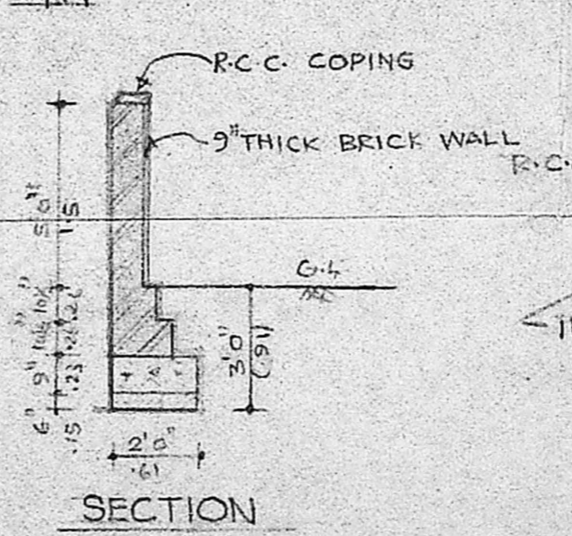

SECTION

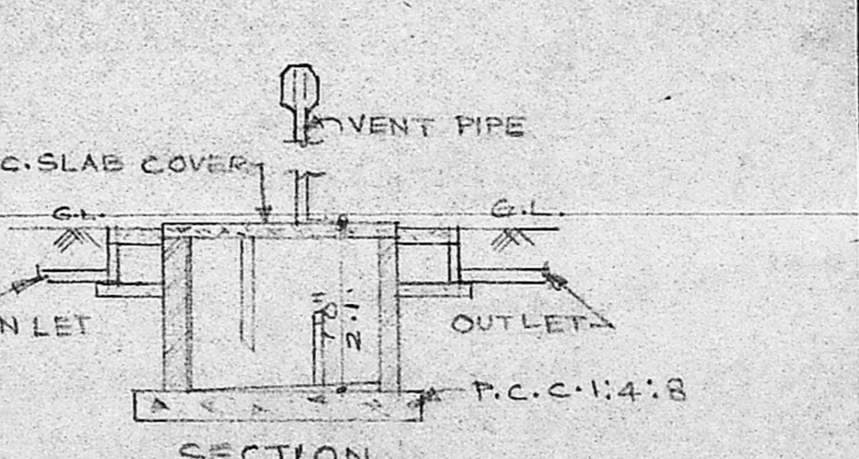

SECTION

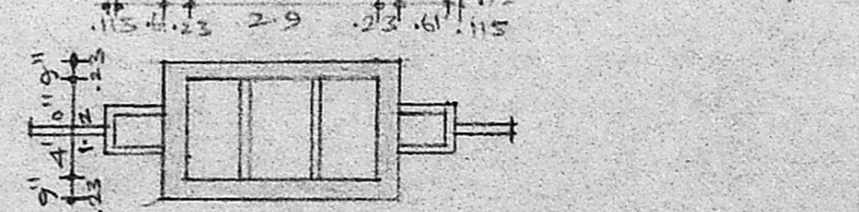

PLAN SEPTIC TANK SCALE: 1:80

PLAN OF WELL SCALE: 1:100

licensed surveyor
 B. S. MURHYA - R.A. NO: 149
 LICENSED SURVEYOR
 Class I No.

planning and design group
PADGRO
 consultants private limited
 architects and town planners
 25 Alady madhavan nair road,
 mahalingapuram, madras 600 034.
 phone: 825 40 26.